

Sturbridge Lakes Association

Architectural Change Application for Tree Removal

Short Form Application

Name: Carolyn Ganiaris

Address: Number: 22

Street: Wyndham Road ▼

Phone: 8567687790

Email: tngcjb@comcast.net

I want to remove 2 trees.

On a lot survey mark location of ALL trees noting the ones you wish to remove and why. Also, lightly shade all areas of property left 'undisturbed' to show compliance with our 20% undisturbed natural vegetation per Article V, Section 1. (p) of the C & R's.

Using your digital camera, take a full size picture of your marked up lot survey and load it to your computer.

Select your lot survey picture to send (jpg/gif)(5MB max size) : Scanned1.jpg

Comments:

In March 2017, permission was granted (SLA Permit #1454) to remove two dead trees. For various reasons, the removal work could not be performed. Renewal of permission is kindly requested. The 2017 application reads: "I am requesting removal of 2 trees. Add any comments here One tree is a pine tree, ten inches in diameter, that is dead. The tree is leaning and is subject to unanticipated falling in high winds. Second tree is three inches in diameter and dead. The dead tree needs to be removed to allow for growth of other smaller trees."

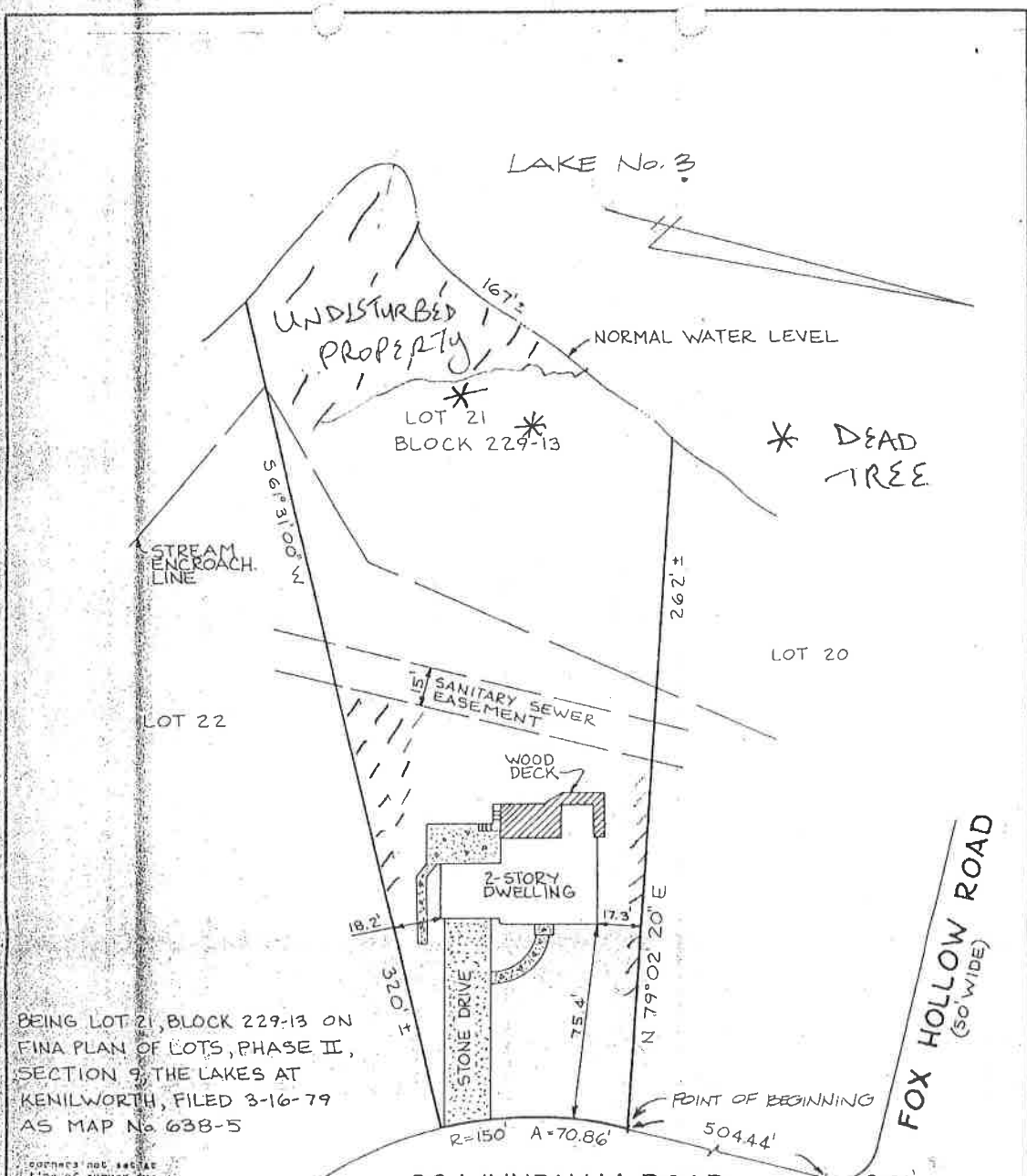

BEING LOT 21, BLOCK 229-13 ON
 FINA PLAN OF LOTS, PHASE II,
 SECTION 9, THE LAKES AT
 KENILWORTH, FILED 3-16-79
 AS MAP No 638-5

CONTRACT NOT SCALE
 Line of survey due
 to prior contractual
 agreement

BUILDING OFFSET DISTANCES SHOWN ARE FOR THE PURPOSE OF CHECKING COMPLIANCE WITH ZONING & DEED RESTRICTIONS ONLY. ACCURACY WILL BE ACCEPTED IF THESE DISTANCES ARE ZERO FOR ANY OTHER PURPOSES.

IN CONSIDERATION OF THE FEE PAID FOR MAKING THIS SURVEY, I HEREBY CERTIFY TO ITS ACCURACY (EXCEPT SUCH EASEMENTS, IF ANY, THAT MAY BE LOCATED BELOW THE SURFACE OF THE LANDS OR ON THE SURFACE OF THE LANDS AND NOT VISIBLE) AS AN INDUCEMENT FOR ANY INQUIRY OF TITLE TO INSURE THE TITLE TO THE LANDS AND PREMISES SWORN THEREON.

CERTIFIED TO:

- Thomas H. and Carolyn J. Ganiaris - II/W
- R-E Abstract Company, Inc./ Lawyers Title Insurance Corporation
- ICA Mortgage Corporation, its successors and/or assigns.
- Another Savings Bank, F.S.B. its successors and/or assigns.

Patrick S. Vitarelli
 REV. 9-16-87

V & I LAND SERVICES, INC.
 106 WHITE HORSE PIKE
 WATERFORD TOWNSHIP, NEW JERSEY

SURVEY OF PROPERTY
 FOR
 THOMAS N & CAROLYN J. GANIARIS
 LOT 21, BLOCK 229-13
 TOWNSHIP OF VOORHEES
 COUNTY OF CAMDEN
 STATE OF NEW JERSEY

NEW JERSEY LICENSED LAND SURVEYORS
 PATRICK S. VITARELLI # 27895
 FRANK A. INTLESSIMONI # 31656

DATE	SCALE	DWG. NO.
8-18-87	1" = 50'	1-2688

SLA Permit #1454

2 Trees